

THE UNIVERSITY of  
MISSISSIPPI

GERTRUDE C.  
FORD CENTER  
*for the Performing Arts*

COME  
FROM  
AWAY

THE REMARKABLE TRUE STORY

Tuesday, March 5, 2024 • 7:30 p.m.

# About Gertrude Castellow Ford



With an ever-inquisitive mind, Gertrude Castellow Ford fully embraced the arts. As a patron, an observer and a practitioner, Mrs. Ford engaged in a lifelong exploration of all things of beauty and inspiration. Exceedingly well-read in poetry and classic literature, Mrs. Ford was often at the center of spirited discussions about the merits of all manner of literary works. Always at the very foundation of her spirit was a great and sincere love of the arts and letters.

In keeping with a generations-old family tradition of philanthropy, Mrs. Ford established the Gertrude C. Ford Foundation in Jackson, Mississippi, with a very generous gift in 1991 to support the arts in Mississippi. In addition to the donation for the construction of the Ford Center, the Foundation supports the USA International Ballet Competition, the Mississippi Opera, Mississippi Museum of Art, University of Southern Mississippi Orchestra and many others.

Mrs. Ford died in September of 1996. She and her husband, Aaron Lane Ford, who was an Ackerman attorney and U.S. congressman representing what was Mississippi's 4th District, are buried in Cuthbert, a small town in southwest Georgia.

## FORD CENTER STAFF

Director . . . . . Julia Aubrey  
 Technical Coordinator . . . . . Matt Zerangue  
 Marketing . . . . . Kate Meacham  
 Staff Assistant II . . . . . Rosette Brown  
 Assistant Technical Coordinator . . . . . Whitley O'Neal  
 House Manager . . . . . Michelle Cook  
 Annual Giving Director . . . . . Maura Langhart

## UM BOX OFFICE STAFF

Supervisor . . . . . Jennifer Pardoe  
 Ticket Office Assistant . . . . . Virginia Kerrigan

### Gertrude Castellow Ford Center for the Performing Arts

351 University Avenue • Post Office Box 1848 • University, MS 38677-1848  
 662-915-7411 • fordcent@olemiss.edu • fordcenter.org

FOLLOW US



NETworks Presentations

Presents

# COME FROM AWAY

TRUE STORY. HIT MUSICAL.

Book, Music and Lyrics by  
**IRENE SANKOFF and DAVID HEIN**

Featuring

DANNY ARNOLD KATHLEEN CAMERON TREY DeLUNA ADDISON GARNER  
ANDREW HENDRICK HANNAH KATO KRISTIN LITZENBERG STANTON MORALES  
CANDACE ALYSSA RHODES MOLLY SAMSON JASON TYLER SMITH SHAWN W. SMITH

ANDREW HARVEY CHELSEA LeVALLEY MIRANDA LUZE NATHAN DAVID SMITH DEKONTEE TUCKRILE ANDRE WILLIAMS

Scenic Design  
**BEOWULF BORITT**

Costume Design  
**TONI-LESLIE JAMES**

Lighting Design  
**HOWELL BINKLEY**

Sound Design  
**GARETH OWEN**

Associate Lighting Design  
**RYAN O'GARA**

Hair Design  
**DAVID BRIAN BROWN**

Orchestrations  
**AUGUST ERIKSMOEN**

Arrangements  
**IAN EISENDRATH**

Associate Music Supervisor  
**WENDY BOBBITT CAVETT**

Music Coordinator  
**JOHN MEZZIO**

Casting  
**THE TELSEY OFFICE**  
Rachel Hoffman, C.S.A.

Tour Booking Agency  
**THE BOOKING GROUP**  
Meredith Blair

Digital Marketing and Advertising  
**ARTHOUSE**

Tour Press and Marketing  
**ANITA DLONIAK  
& ASSOCIATES, INC**

Music Director  
**HARRY COLLINS**

Company Manager  
**ERIC BRICKING**

Production Stage Manager  
**ABBY BOBB**

General Management  
**GENTRY & ASSOCIATES**  
Steven Varon-Moore

Executive Producer  
**MIMI INTAGLIATA**

Production Management  
**NETWORKS PRESENTATIONS**  
Jason Juenker

MUSIC SUPERVISION  
**IAN EISENDRATH**

MUSICAL STAGING BY  
**KELLY DEVINE**

DIRECTION RESTAGED BY  
**DANIEL GOLDSTEIN**

MUSICAL STAGING RESTAGED BY  
**RICHARD J. HINDS**

DIRECTED BY  
**CHRISTOPHER ASHLEY**

*Come From Away* was originally co-produced in 2015 by La Jolla Playhouse and Seattle Repertory Theatre and presented in 2016 by Ford's Theatre  
*Come From Away* (NAMT Festival 2013) was originally developed at the Canadian Music Theatre Project, Michael Rubino—Producer, Sheridan College in Oakville, Ontario, Canada  
and was further developed at Goodspeed Musicals' Festival of New Artists, in East Haddam, Connecticut.

The Canada Council for the Arts, the Ontario Arts Council and the 5th Avenue Theatre, Seattle, Washington, also provided development support.

---

---

# CAST

(in order of appearance)

Bonnie and others .....	KATHLEEN CAMERON
Oz and others .....	DANNY ARNOLD
Beverley/Annette and others .....	ADDISON GARNER
Janice and others .....	HANNAH KATO
Bob and others .....	JASON TYLER SMITH
Claude and others.....	ANDREW HENDRICK
Kevin T./Garth and others .....	SHAWN W. SMITH
Nick/Doug and others .....	STANTON MORALES
Kevin J./Ali and others.....	TREY DeLUNA
Hannah and others.....	CANDACE ALYSSA RHODES
Beulah and others.....	KRISTIN LITZENBERG
Diane and others .....	MOLLY SAMSON

## STANDBYS

*Standbys never substitute for the listed performers  
unless a specific announcement is made at the time of the performance.*

Hannah, Janice, Bonnie and Diane—DEKONTEE TUCKKILE  
Beverley, Diane, Beulah and Hannah—MIRANDA LUZE  
Bonnie, Beulah, Janice and Beverley—CHELSEA LeVALLEY  
Claude and Oz—NATHAN DAVID SMITH  
Nick, Kevin T., Claude and Oz—ANDREW HARVEY  
Bob, Kevin J., Nick and Kevin T.—ANDRE WILLIAMS

## DANCE CAPTAIN

CHELSEA LeVALLEY

TO VIEW THE CAST LIST FOR THIS PERFORMANCE, SCAN THE QR CODE BELOW:





DANNY  
ARNOLD



KATHLEEN  
CAMERON



TREY  
DeLUNA

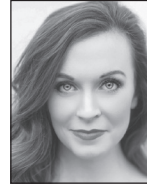

ADDISON  
GARNER



ANDREW  
HENDRICK



HANNAH  
KATO



KRISTIN  
LITZENBERG



STANTON  
MORALES



CANDACE ALYSSA  
RHODES

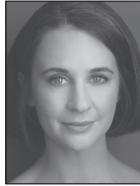

MOLLY  
SAMSON



JASON TYLER  
SMITH



SHAWN W.  
SMITH

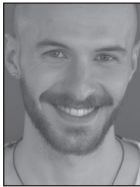

ANDREW  
HARVEY



CHELSEA  
LeVALLEY



MIRANDA  
LUZE

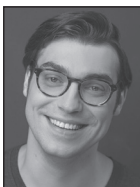

NATHAN DAVID  
SMITH



DEKONTEE  
TUCRKILE



ANDRE  
WILLIAMS

---

# MUSICAL NUMBERS

“Welcome to the Rock”	.....Company
“38 Planes”	.....Company
“Blankets and Bedding”	.....Company
“28 Hours/Wherever We Are”**	.....Company
“Darkness and Trees”	.....Company
“Costume Party”	.....Diane, Hannah, Kevin T., Kevin J., Company
“I Am Here”	.....Hannah
“Prayer”***	.....Kevin T., Company
“On the Edge”	.....Company
“Screech In”**	.....Claude, Company
“Me and the Sky”	.....Beverly, Female Company
“Stop the World”	.....Nick, Diane, Company
“Somewhere in the Middle of Nowhere”	.....Company
“Something’s Missing”	.....Company
“Finale”	.....Company

COME FROM AWAY WILL BE PERFORMED WITHOUT AN INTERMISSION.

## THE BAND

*Conductor/Keyboard/Accordion/Harmonium*—HARRY COLLINS

*Whistles/Irish Flute/Uilleann Pipes*—LOGAN MITCHELL

*Fiddle*—GIOIA GEDICKS

*Electric/Acoustic Guitars*—AZANA HIGHTOWER

*Acoustic Guitar/Mandolins/Bouzouki*—MCKINLEY FOSTER

*Electric/Acoustic Bass*—ISAAH SMITH

*Bodhran/Percussion*—SPENCER INCH

*Drums/Percussion*—BRANDON WONG

*Music Director*—HARRY COLLINS

*Associate Music Director*—SARAH POOL WILHELM

*Music Coordinator*—JOHN MEZZIO

Electronic Music Design—Billy Jay Stein, Jason Howland, Hiro Iida and Adam Wiggins for

Strange Cranium Productions, Inc.

Music Preparation—ZACH REDLER, RYAN DRISCOLL

\*\*“My Heart Will Go On” words and music by Will Jennings and James Horner. ©IRVING MUSIC, INC. on behalf of BLUE SKY RIDER SONGS (BMI). Used by permission of Sony/ATV Music Publishing. All rights reserved.

\*\*\*“Prayer of St. Francis” dedicated to Mrs. Frances Tracy. ©1967, OCP, 5536 NE Hassalo, Portland, OR 97213.

All rights reserved. \*\*\*“Osseh Shalom” written by Nurit Hirsh. ©1972, Nurit Hirsh. All rights reserved

Please be aware that a camera flash effect will be in use at this performance.

---

## WHO'S WHO IN THE CAST

**DANNY ARNOLD** (*Oz and Others*). National tour: *Fiddler on the Roof* (Tevye). Regional: *Titanic* (Swing), *Jekyll & Hyde* (Archibald Proops), *Hands on a Hardbody* (Mike Ferris), *Guys & Dolls* (Harry the Horse), and *Newsies* (Theodore Roosevelt/Morris Delancey). TV/Film: "Law & Order" (NBC). Much gratitude to Brian at Hell's Kitchen Agency, Rachel Hoffman and the entire CFA creative team. Infinite love to Mom & Dad. danny-arnold.com @dannarnold24

**KATHLEEN CAMERON** (*Bonnie and Others*). Grateful to be here! Regional: *Sister Act*, *Grease*, *Beauty and the Beast*. Writer/Performer on *Characters Welcome* at The Upright Citizens Brigade Theatre. Proud graduate of NYU Tisch Drama. Many thanks to the entire CFA team. Dedicated to her favo(u)rite Canadian, Jim. KathleenCameron.com

**TREY DeLUNA** (*Kevin J. / Ali and Others*) is excited to bring this beautiful story to life on the road. Chicago credits: *A Chorus Line* (Al DeLuca), Drury Lane Theatre; *Sons of Hollywood* (Ramon Novarro), Windy City Playhouse; *Mr. Burns, A Post-Electric Play* (Matt/Scratchy), Theater Wit. Regional: *The Sound of Music* (Rolf), and *You're a Good Man Charlie Brown* (Linus), Parallel 45; *West Side Story* (Chino), Hope Repertory Theatre. Trey is represented by Gray Talent Group.

**ADDISON GARNER** (*Beverly and Others*). Addison Garner, a southern gal from Alabama, is thrilled to be in the captain's seat. National tour: *Hairspray* (Velma Von Tussle). Regional: *Crazy for You* (Irene), *Marvelous Wonderettes* (Misty), *Singin' in the Rain* (Lina Lamont) and the inaugural cast of *Hairspray* (RCCL). Proud University of Mobile Musical Theatre Alum. Endlessly grateful for family, friends, ATB talent and Sharp Studios for their never-ending love and support for this crazy kid. This one's for you, Pawpaw. Philipians 4:13 @addisongarner

**ANDREW HENDRICK** (*Claude and Others*) has been a fan of this show since its inception and is thrilled to be joining the *Come From Away* family! National tour credits include nearly 600 performances of *Fiddler On The Roof* (Lazar Wolf), *Kinky Boots*, *Bullets Over Broadway* (1st Nat'l), *Jekyll & Hyde*. Andrew is a co-producer of the popular musical *Be More Chill* (Bway & West End) and *The Secret Garden* (Los Angeles revival). Thanks to the CFA creative team, NETworks, Rachel Hoffman/Telsey and Co, About Artists Agency. For Dad, whom I am eternally grateful came home from work that day. Instagram: @andrewhendrick

**HANNAH KATO** (*Janice and Others*) (she/her) is ecstatic to be making her national tour debut in *Come From Away*. Other credits:

*Fishing for the Moon* (Lucy), *Sunflowered* (u/s Frankie/Jackie) at Northern Sky Theater, and *A Christmas Carol* (Fan/Belinda) at Drury Lane Theatre. Lots of love to her wonderful agents at Big Mouth Talent and her family. Soli deo gloria. @hannah.kato

**KRISTIN LITZENBERG** (*Beulah and Others*). National/International tour: *Sister Act*. Regional: *Escape to Margaritaville* (Arizona Broadway Theatre), *The Sound of Music* (Gateway Playhouse). Kristin holds a BFA from AMDA College of the Performing Arts. Many thanks to Rachel Hoffman and the CFA team. Love to my husband Kevin, my family, and the cats! @kristinlitz

**STANTON MORALES** (*Nick and Others*). National tour: *Charlie & The Chocolate Factory* (George, u/s Wonka/Salt), *The King & I* (Capt. Orton/Sir Edward). Select regional credits: *The Secret Garden* (Archibald Craven), *She Loves Me* (Georg Nowack), *The Scarlet Pimpernel* (Percy Blakeney), *Jesus Christ Superstar* (Pontius Pilate), and ... *Spelling Bee* (William Barféé), LA STAGE Alliance Ovation Award winner. Special thanks to Nicole, Arbender and Tiera at FireStarter. For The Moms!

**CANDACE ALYSSA RHODES** (*Hannah and Others*) is thrilled to make her Broadway tour debut in *Come From Away*! Special thanks to Mikey & The Collective, Telsey & Company, my incredible teachers, and friends for their endless support. Extra love to my family and pups. Psalm 37:3. candacerhodes.com @candace.roseee.

**MOLLY SAMSON** (*Diane and Others*) is overjoyed to share this beautiful story across North America. Select Regional: Engeman Theatre, Hangar Theatre, Axelrod PAC. Recent NYC: *Sugar*, *Surviving the Rosenthals* (Theatre Row), *The Jury*, *Soundbites* (Theatre Now), *Safe Hands* (Connelly Theatre), *Funny Face* Developmental Reading (Alchemy Production Group), and shows at 54 Below. Touring: *Clifford LIVE*, *Monster Who Ate My Peas*, *Encore!!* Forever grateful to the CFA Team, Rachel Hoffman, ATB, Mom, and Chuka (my luh!). www.mollysamson.com @biggymollz

**JASON TYLER SMITH** (*Bob and Others*) is so excited to be back on the road, this time with *Come From Away*! Born and raised in Montclair, NJ, his previous credits include *RENT* 20th Natl tour, *Passing Strange* (Youth), *HARLEM* (Amazon Prime). Jason would like to thank NETworks, About Artist, BP, J&C, his amazing Mother, and his incredibly loving friends and family @jasontyler\_smith

**SHAWN W. SMITH** (*Kevin T. / Garth and Others*) honored to join *Come From Away*

---

# WHO'S WHO IN THE COMPANY

and tell such an important story. Recent credits: *Rogers: The Musical* ("Save the City"), Marvel Studios/Disney/D23 Expo; *Stranger Sings: The Parody Musical* (Hopper and others), Off-Broadway; *Waitress* (Earl), National tour; *Escape to Margaritaville* (Tully), Arizona Broadway Theatre. Follow his band 'Stray and the Soundtrack' (Spotify, iTunes). IG: @shawwnsmith. Thank you to my friend and agent, Brian, my parents, Rachel Hoffman and the team over at Telsey, and my friends for their endless support and love.

**ANDREW HARVEY** (*Standby*) is an actor, musician, and voice actor based in New York City, where he lives surrounded by various string instruments and house plants. He is best known for his work in recent productions of *Buddy: The Buddy Holly Story* and is truly honored to be a part of the *Come From Away* family. Other regional credits include *Ring of Fire* (Ernie) and *Oklahoma* (Ensemble).

**CHELSEA LeVALLEY** (*Dance Captain, Standby*). Delighted to return to this beloved show after standing by for the Seattle Rep/La Jolla Playhouse co-production in 2015. Recent favorites: *Jane Eyre* (Jane), *A Proper Place* (Mary), *Newsies* (Katherine), *Big Fish* (Sandra). BFA Elon. God is faithful. ChelseaLeValley.com @chelsealevalleyactor

**MIRANDA LUZE** (*Standby*) (she/her). Past credits: *Kinky Boots* (Norwegian Cruise Line), *The Office: A Musical Parody* (Off B'Way), and *Little Women* (The Palace Theatre). Recordings: Ryan Scott Oliver's *Past Demons* and Ethan Carlson's *Her Sound* available on all streaming platforms. Special thanks to my husband Nathan and my family, both biological and chosen. @miranda.luze

**NATHAN DAVID SMITH** (*Standby*) (he/him). Off-Broadway: *The Office! A Musical Parody*, *Friends! The Musical Parody* (The Theater Center). Regional: *American Idiot* (American Stage), *Dirty Rotten Scoundrels* (Arizona Broadway Theatre), *Legally Blonde* (Palace Theatre), *Jersey Boys* (Millbrook Playhouse). Endless love to my family and to get to tour with my wife, Miranda, on this production! @nathan.david.smith

**DEKONTEE TUCKRILE** (*Standby*) is so excited to be a part of this incredible cast! Recent theatre credits: *Wizard of Oz*, *Ragtime*, *Addams Family*, *A Little Night Music*, and *She Loves Me*. Dekontee is a musical theatre Tiktoker and has been featured in Musicnotes' blog and BroadwayWorld.com. Thank you to God, Natalie and the team at LA Talent, Ally Taylor, family + friends, and Joseph for all the support. Tiktok: Dekontee2Clay | DekonteeTuckrile.com

**ANDRE WILLIAMS** (*Standby*) is overjoyed

to be making his National tour debut in *Come From Away*! Previous theatre credits: *Joseph and the Amazing Technicolor Dreamcoat* (Joseph), *Sherlock Holmes Returns* (Inspector Lastrade), *The Little Mermaid* (Sebastian). Much love to friends and family for their constant support, and the entire CFA team. IG: @andreewilliams

**IRENE SANKOFF & DAVID HEIN** (*Book, Music & Lyrics*) are a Canadian married writing team. They won the 2019 Olivier Award and were nominated for the 2018 Grammy Award and the 2017 Tony Award for their book and score for *Come From Away*, with the show itself winning the 2019 Olivier Award for Best Musical, three 2017 Dora Mavor Moore Awards, four Helen Hayes Awards, five Outer Critics Circle Awards and three Drama Desk Awards, including Best Musical. David and Irene were also the recipients of the 2017 Outer Critics Circle and Drama Desk awards for Best Book. Their first show, *My Mother's Lesbian Jewish Wiccan Wedding* (based on David's mother's true story) was produced by Mirvish Productions in Toronto and played and won best musical awards across North America, with Sankoff and Hein performing in most productions. They are currently working on projects with Disney, Warner Bros. and Netflix. Irene and David are the recipients of the Good Neighbour Award from the Four Freedoms Park Conservancy and the Meritorious Service Cross of Canada. They are proud members of the Dramatists Guild, Writer's Guild East and ASCAP. "Immeasurable thanks to everyone who helped us on this journey and to our extraordinary friends from Away and in Newfoundland for inspiring and trusting us to tell your story." @sankoffandhein.

**CHRISTOPHER ASHLEY** (*Director*). Artistic Director, La Jolla Playhouse. Director of the Apple TV+ film of *Come From Away* and the Netflix release of *Diana: The Musical*. Recipient of 2017 Tony, Outer Critics Circle, Craig Noel and Helen Hayes awards; Drama Desk and Dora Award nominations for *Come From Away*. Other Broadway credits include *Diana: The Musical*, *Escape to Margaritaville*, *Memphis* (Tony Award nomination), *Xanadu*, *Leap of Faith*, *All Shook Up*, *The Rocky Horror Show* (Tony Award nomination). West End: *Come From Away* (Olivier Award nomination), *Memphis*. New York: *Blown Sideways Through Life*, *Jeffrey*, *The Most Fabulous Story Ever Told*, *Valhalla*, *Regrets Only*, *Wonder of the World*, *Communicating Doors*, *Bunny Bunny*, *The Night Hank Williams Died*, *Fires in the Mirror* (Lucille Lortel Award). Kennedy Center: *Sweeney Todd*, *Merrily We Roll Along*, *The Lisbon Traviata*. La Jolla Playhouse selected credits: *A Midsummer Night's Dream*, *The Darrell Hammond Project*, *Hollywood*, *His Girl Friday*, *Glengarry Glen*



---

## WHO'S WHO IN THE COMPANY

Ross, *Restoration*. TV/film: *Lucky Stiff*, *Jeffrey*; American Playhouse, PBS: *Blown Sideways through Life*.

**DANIEL GOLDSTEIN** (*Direction Restager*). Broadway: *Godspell*. Off-Broadway: *Tamar of the River*, *Lower Ninth*, *Indoor/Outdoor*. Regional: Huntington, Williamstown, Goodspeed, O'Neill, among others. Japan: *A New Brain*, *Gekido*, *Wizarding World of Harry Potter* (Universal Studios Japan). Writing: *Unknown Soldier* (original cast album available on Ghostlight Records), *Row*, *Orange Crush*. 2016 Kleban Prize for Most Promising Librettist. Children: Gracie and Ezra. [danielgoldsteincreative.com](http://danielgoldsteincreative.com).

**KELLY DEVINE** (*Choreographer*). Broadway: *Diana*, *Come From Away* (Tony, Drama Desk and Outer Critics Circle nominations), *Rocky* (Tony and Drama Desk nominations), *Rock of Ages*, *Dr. Zhivago*, *Escape to Margaritaville*. Off-Broadway: *Rock of Ages*, *Fat Camp*, *Toxic Avenger*. International: *Come From Away* (London, 2019 Olivier Award: Best Choreography), *Glory Ride* (Director, London), *Rocky* (Germany), *Dr. Zhivago* (Australia and Korea), *Rock of Ages* (London, U.K., Toronto and Australia), *Cabaret*, *Romeo and Juliet* (Stratford Shakespeare Festival). Opera: *Faust* (Metropolitan Opera and London ENO), *Wozzeck* (SD Opera). Regional: *Diana*, *Peter and the Starcatcher*, *Come From Away* (La Jolla Playhouse). TV: "Pretty Little Liars", "Katy Keene", "Modern Love", "Mozart in the Jungle", "Wormwood". Film: *Detroit*, *The Upside*, *Happy Texas*. Kelly is the director/choreographer of *Enter the Dragon*, with music by Danny Elfman and a world premiere slated for Las Vegas. Kelly is developing several projects, including a new musical with David Foster.

**RICHARD J. HINDS** (*Musical Staging Restager*). Broadway: *Company*, *Come From Away*, *Newsies*, *Jekyll & Hyde*, *Il Divo: A Musical Affair*. West End: *Elf*, *Come From Away*. Off-Broadway: *Here Lies Love*. National U.K. tour: *9 to 5*, *High School Musical*. Regional: La Jolla Playhouse, Old Globe, Kansas City Repertory Theatre, The REV, Gateway Playhouse, Ogunquit Playhouse, Flat Rock Playhouse. TV: "Encore!" (Disney+), "Macy's Thanksgiving Day Parade", "America's Got Talent", "The Bethenny Show" and "Good Afternoon America". @richardjhinds.

**BEOWULF BORITT** (*Set Designer*). Broadway: *Act One* (Tony Award); *New York, New York*; *The Scottsboro Boys*; and *Therese Raquin* (Tony nominations). Additional Broadway credits: *Come From Away*, *The Piano Lesson*, *Freestyle Love Supreme*, *Be More Chill*, *The New One*, *Bernhardt/Hamlet*, *Meteor Shower*, *A Bronx Tale*, *Prince of Broadway*,

*Hand to God*, *Sondheim on Sondheim*, ... *Spelling Bee*, *LoveMusik*, *Rock of Ages*, *Chaplin*. Broadway Revivals: *On the Town*, *Sunday in the Park....* Off-Broadway: 100 shows, including *The Last Five Years*, *Fiddler on the Roof* in Yiddish, *Sleepwalk With Me* and *Miss Julie*. He has designed for The NYC Ballet and the Ringling Bros. and Barnum & Bailey Circus and around the world in England, Russia, China, Australia and Japan. 2007 Obie Award for Sustained Excellence. His book about Broadway set design, *Transforming Space Over Time*, is available wherever books are sold.

**TONI-LESLIE JAMES** (*Costume Design*). Broadway: *Itmev*; *Amazing Grace*; *Lucky Guy*; *The Scottsboro Boys*; *Finian's Rainbow*; *Chita Rivera: The Dancer's Life*; *Ma Rainey's Black Bottom*; *King Hedley II*; *One Mo' Time*; *The Wild Party*; *Marie Christine*; *Footloose*; *The Tempest*; *Twilight*: *Los Angeles, 1992*; *Angels in America*; *Chronicle of a Death Foretold*; and *Jelly's Last Jam*. Ms. James is the Head of Design at the Virginia Commonwealth University Department of Theatre.

**HOWELL BINKLEY** (*Lighting Design*). Broadway: *Ain't Too Proud—The Life and Times of The Temptations*, *Summer: The Donna Summer Musical*, *Come From Away* (2017 Tony nom.), *A Bronx Tale*, *Hamilton* (2016 Tony winner/2018 Olivier Award winner), *After Midnight* (2014 Tony nom.), *How to Succeed...* (2011 Tony nom.), *West Side Story* (2009 Tony nom.), *In the Heights* (2008 Tony nom.), *Jersey Boys* (2006 Tony winner), *Avenue Q*, *Parade*, *Kiss of the Spider Woman* (1993 Tony nom./Olivier and Dora award winner). Co-Founder/Resident Lighting Designer (1987-2020), Parsons Dance. 2006 and 2016 Henry Hewes Design Awards for *Jersey Boys* and *Hamilton*. [hemsleylightingprograms.com/howell-binkley-fellowship](http://hemsleylightingprograms.com/howell-binkley-fellowship)

**GARETH OWEN** (*Sound Design*). Olivier Awards for *Come From Away*, *Memphis* and *Merrily We Roll Along*; nominations for *Back to the Future*, *Bat Out of Hell*, and *Top Hat*. Tony Award winner for *MJ: The Musical*; nominations for *Juliet*, *End of the Rainbow*, and *A Little Night Music*. Currently: *Back to the Future*, *MJ: The Musical*, & *Juliet*, and *Mamma Mia! The Party* in London's West End, Disney's *The Little Mermaid*, Disney's *The Hunchback of Notre Dame*, and *Come From Away* worldwide. More than 280 other commercial musicals around the world.

**DAVID BRIAN BROWN** (*Hair Design*). Broadway highlights: *Moulin Rouge*, *Travesties*, *Frozen*, *Dear Evan Hansen*, *War Paint* (Drama Desk Award), *She Loves Me* (Drama Desk nomination), *The Curious Incident...*, *Gigi*, *The Bridges of Madison County*, *If/Then*, *Macbeth*,

---

# WHO'S WHO IN THE COMPANY

*Death of a Salesman, Follies, Sister Act, Shrek, Legally Blonde, Spamalot, Tarzan, Nine, Gypsy, Sweet Smell of Success, Aida, The Iceman Cometh, Chicago, Sideshow, Steel Pier.* Film/TV credits: *Peter Pan Live* (NBC), *The Sound of Music Live* (NBC), *It's Complicated, Angels in America* (Emmy nominated), *Too Wong Foo....*

**AUGUST ERIKSMOEN** (*Orchestrations*). Broadway orchestrations: *Bright Star* (Tony nomination), *Gigi, First Date, Hugh Jackman: Back on Broadway* (additional orchestrations), *The Addams Family* (dance arrangements, additional orchestrations), *Memphis* (dance arrangements), *Million Dollar Quartet* (associate music supervisor), *Ring of Fire* (associate MD), *All Shook Up* (MD), *Rent* (associate conductor). Off-Broadway: *Bare, Romantic Poetry, Walmartopia, Imperfect Chemistry*. Other: Disney's *Descendants* (Andrew Lipka's "Evil Like Me"), 2011 Billboard Music Awards, *I Am Harvey Milk, I Am Anne Hutchinson, James and the Giant Peach*.

**IAN EISENDRATH** (*Music Supervisor & Arrangements*) is the Olivier Award-winning, Grammy-nominated music supervisor, music producer arranger and music director for theatre, film and television. Film & Television: Executive Music Producer for Disney's *Snow White; K-POP: Demon Hunters* (Sony); *Only Murders In The Building Season 3* (Hulu); *Spirited* (Apple); *Lyle, Lyle Crocodile* (Sony); *Diana* (Netflix); Fox TV's *A Christmas Story Live*; and *Come From Away* (Apple TV+). Selected Theatre: Music Supervisor and Arranger for the Broadway, Toronto, North American, Australian and U.K. companies of *Come From Away, Diana* (Broadway), *A Christmas Story* (Broadway & National Tour), and multiple projects at La Jolla Playhouse, Seattle Repertory Theatre, Pacific Northwest Ballet, Seattle Symphony, ACT, TUTS, Ordway, Casa Mañana, and the Banff Centre for the Arts. University of Michigan graduate.

**WENDY BOBBITT CAVETT** (*Associate Music Supervisor*). Broadway and Off-Broadway credits: *Come From Away, Hamilton, Mamma Mia!, The Scarlet Pimpernel, A Year with Frog and Toad, The Most Happy Fella*, and *A Tale of Two Cities*. National and International credits: *The Who's Tommy, Mamma Mia!, and A Chorus Line*. Coming soon is *SuperYou*, a breathtaking contemporary rock musical about a woman who rediscovers her true voice in life and in art when her comic book superheroine creations come to life. Wendy is on the theatre faculty of Wagner College.

**HARRY COLLINS** (*Music Director*) is a conductor and pianist from Sydney, Australia. He completed his MM in orchestral conducting at Sydney University, followed by an MFA in

music direction from Penn State University; where he completed his thesis project on *Into the Woods*. Most recently, he was associate and replacement music director on the Australian tour of *An American in Paris* (GWB/TAB).

**JOHN MEZZIO** (*Music Coordinator*) has conducted national tours including *State Fair* starring John Davidson, *Victor Victoria* starring Toni Tennille, and *Cinderella* starring Eartha Kitt and Debbie Gibson. Additionally, Mr. Mezzio was Associate Conductor for Andrew Lloyd Webber's *Starlight Express* at the Las Vegas Hilton. National Tours: *Oklahoma!, The Producers, Spring Awakening, Hairspray, The Book of Mormon, A Bronx Tale, Beauty and the Beast, and Fiddler on the Roof*.

**THE BOOKING GROUP** (*Tour Booking Agency*) has represented 28 Tony Award® winning Best Musicals and Plays. Current tours include *The Book of Mormon, Chicago, Come From Away, Dear Evan Hansen, Funny Girl, Hadestown, Hairspray, Hamilton, Mamma Mia!, Mean Girls, MJ The Musical, Mrs. Doubtfire, My Fair Lady, Pretty Woman, Six, Tina: The Tina Turner Musical, To Kill A Mockingbird, Waitress* and *The Wiz*. Future tours include: *A Wonderful World, How to Dance in Ohio, The Karate Kid, Parade, Peter Pan Goes Wrong, Some Like It Hot* and *Sweeney Todd*.

**THE TELSEY OFFICE** (*Casting*). With offices in both New York and Los Angeles, The Telsey Office casts for theater, film, television, and commercials. The Telsey Office is dedicated to creating safe, equitable, and anti-racist spaces through collaboration, artistry, heart, accountability, and advocacy. [www.thetelseyoffice.com](http://www.thetelseyoffice.com)

**ERIC BRICKING** (*Company Manager*) is thrilled to be a part of this amazing production! A seasoned arts professional, Eric has worked in many aspects of live entertainment for over 25 years. Some favorite touring projects include: *A Christmas Carol, Route 66, Paw Patrol Live, and The Fantasticks*. Eric is a Northern Kentucky University graduate, and would like to give a big thanks to Liz and Auggie who support all of his artistic endeavors!

**JACOB AMBROSIA** (*Assistant Company Manager*) is thrilled to be making his National Tour debut with *Come From Away!* Regional: Hangar Theatre Company. Ithaca College alum. A huge thank you to NETWORKS, and to all of the friends, family, and educators who've helped him reach the sky.

**ABBY BOBB** (*Production Stage Manager*) (she/her). From Richmond, VA, is so honored to be sharing this incredible story across North America. Tour Credits: *Fiddler on the Roof, A Chorus Line* (Tokyo, Japan), *South Pacific, An*

# WHO'S WHO IN THE COMPANY

*American in Paris, Legally Blonde the Musical.* Regional/Dance Highlights: *Bright Star, Last 5 Years, Private Lives*, Richmond Ballet's: *The Nutcracker*, American Dance Festival (Durham, NC), Chita Rivera Awards. Much love to my family, Weston, and our pups.

**GLORIA BONTRAGER-THOMAS** she/her (*Stage Manager*) is from St. Louis, MO, and is so excited to join the CFA family! Regional: *Romeo and Juliet*, Notre Dame Shakespeare, *Death of a Salesman, The Light, Skeleton Crew, EUBIE!*, St. Louis Black Repertory Company.

**ARTHOUSE** (*Digital Marketing and Advertising*), is a full-service digital agency that partners with forward-thinking advertisers in the strategy and design of innovative brand campaigns. Services include branding, content creation, social management and media buying with a focus on how creativity & connection drives campaign success. We work with our clients to create campaigns that are beautiful and strategic, converting users into active and engaged customers. arthousenewyork.com.

**GENTRY & ASSOCIATES** (*General Management*) has managed nearly 250 national and international touring theatrical productions over the past 25 years. Current and upcoming productions include *Beetlejuice, The Book of Mormon, Come From Away, Funny Girl, Les Misérables, Mean Girls, Peter Pan*, and *To Kill a Mockingbird*.

**MIMI INTAGLIATA** (*Executive Producer*) (she/her) has spent 30+ years working in theatrical production as a Stage Manager, Production Manager, and Producer. Credits: Director of Production Operations, Disney Theatrical Group - *Beauty and the Beast* (Shanghai Disneyland Resort), *Frozen* (Broadway), *Newsies the Musical* (national tour, theatrical film), *The Lion King* (Rafiki tour), developmental productions of *The Hunchback of Notre Dame* and *Shakespeare in Love*. Director of Production, Paper Mill Playhouse – over 40 productions including the World Premiere of *Newsies the Musical*, the North American premiere of the 25th Anniversary tour of *Les Misérables* (in partnership with NETWORKS). Production Manager, *The Dodgers - 42nd Street* (Broadway/Tour), *Urinetown* (Broadway/Tour), and *Bare: A Pop Opera* (original off-Broadway), among others. She and her wife, Alicia Duran, are proud parents of their two children, Celeste and Lucas.

**NETWORKS PRESENTATIONS** (*Producer*) is an industry-leading producer of touring theatrical productions, committed to delivering quality entertainment to audiences worldwide for more than 25 years. Current and upcoming productions include *Beetlejuice, The Book of*

*Mormon, Come From Away, Funny Girl, Les Misérables, Mean Girls, Peter Pan* and *To Kill a Mockingbird*.

---

## STAFF FOR COME FROM AWAY

---

### EXECUTIVE PRODUCER

Mimi Intagliata

### GENERAL MANAGEMENT

Gentry & Associates  
Gregory Vander Ploeg  
Madeline McCluskey Steven Varon-Moore  
Heather Moss

### PRODUCTION MANAGEMENT

NETworks Presentations  
Jason Juenker  
Hector Guivas Walker White pesci

### TOUR MARKETING AND PRESS REPRESENTATION

ANITA DLONIAK & ASSOCIATES, INC.  
Anita Dloniak Melissa A. Hazek

### CASTING

THE TELSEY OFFICE  
Rachel Hoffman, CSA

### TOUR BOOKING AGENCY

THE BOOKING GROUP  
Meredith Blair  
Rich Rundle Brian Brooks  
Jonathan Pearson Maryruth Grabez  
thebookinggroup.com

### COMPANY MANAGEMENT

COMPANY MANAGER  
Eric Bricking  
ASSISTANT COMPANY MANAGER  
Jacob Ambrosia

Production Stage Manager .....	Abby Bobb
Assistant Stage Manager .....	Gloria Bontrager-Thomas
Dance Captain .....	Chelsea LeValley
Assistant Director .....	Kevin McAllister
Assistant Choreographer/Intimacy Coordinator .....	Jane Bunting
Associate Scenic Design .....	Jenna E. Carino
Associate Costume Design .....	Devario Simmons
Assistant Costume Designers .....	Alexyz Kemp, Neno Russell
Associate Lighting Design .....	Joel Britt
Assistant Lighting Design .....	Amara Payton McNeil, Kat Zhou
Moving Lights Programmers .....	Jonah Camiel, Alyssa Ellbott
Associate Sound Design .....	Chris Luessmann
Associate Hair Design .....	Matthew Armentrout
Marketing/Promotions Consultant .....	Beth Rohlmeier
Production Carpenter .....	pesci
Head Carpenter .....	Blake Shepard
Assistant Carpenter .....	McKenna Brennan
Production Electrician .....	Zach Alexander
Head Electrician .....	Jameson Bernhagen
Assistant Electricians .....	Jacob Grebber, Hannah Kramer
Production Sound Engineer .....	Mason Wisecup
Head Sound .....	Skye Eiman
Assistant Sound .....	Rachel Hall
Head Props .....	Mak Jordan
Head Wardrobe .....	Jeri Meador
Head Hair and Makeup .....	Shannon Dolinar
Dialect Coach .....	Heather Hill
Production Assistants .....	Kate Friesen, Hope Jewell, Morgan Randall
Electronic Music Design .....	Billy Jay Stein, Jason Howland and Hiro Iida for Strange Cranium Productions Inc
Physical Therapy .....	NEURO TOUR Physical Therapy, Inc.
Safety Consultant .....	Bryan Huneycutt
Production Photography .....	Matthew Murphy

Video Services.....	HMS Media
Creative Services.....	Arthouse, AKA
Digital Marketing & Advertising.....	Arthouse
Merchandise.....	The Araca Group
Merchandise Manager.....	Erin Baldwin
Accounting.....	NETworks Presentations LLC
Legal Services.....	David F. Schwartz, Esq., Gray Schwartz LLP
HR Services.....	Global Solutions, Inc. K+K Reset, LLC
Housing.....	Road Rebel
Travel Agency.....	Janice Kessler, Carlson Wagonlit Travel
Trucking.....	Janco Ltd.

**FOR NETWORKS PRESENTATIONS**

Chief Executive Officer.....	Orin Wolf
Chief Financial Officer.....	Margaret Daniel
Chief Operating Officer.....	Scott W. Jackson
Chief Producing Officer.....	Seth Wenig
Executive Producers.....	Mimi Intagliata, Trinity Wheeler
Associate Producer.....	Hannah Rosenthal
Executive Assistant.....	Isabella Schiavon
Sr. Director/Finance.....	John Kinna
Controller.....	Jennifer Gifford
Director of Tour Accounting.....	Laura S. Carey
Tax Director.....	Pat Guerieri
Associate Tax Accountant.....	Kim Ngan Tran
Sr. Director/Booking and Engagements.....	Mary K. Witte
Director, Booking and Engagements.....	Colin Byrne
Engagement Manager.....	Stacey Burns
Director of Sales.....	Zach Stevenson
Director of Marketing.....	Heather Hess
Sr. Director/General Management.....	Gregory Vander Ploeg
General Managers.....	Madeline McCluskey, Steven Varon-Moore
Associate General Manager.....	Heather Moss
Sr. Director/Production Management.....	Jason Juenker
Sr. Production Manager.....	Hector Guivas
Production Manager.....	Walker White
Technical Director.....	pesci
Director of Operations.....	Pearce Landry-Wegener
Resource Director.....	Kayla Roopal
Operations Manager.....	Catherine Logan Blanan
Office Assistant.....	Lisa Loveless
Music Coordinator.....	John Mezzio
Warehouse Manager.....	Joseph Spratt
Warehouse Costume Manager.....	Bobby Maglaughlin

**CREDITS**

Scenic items fabricated by PRG-Scenic Technologies, a division of Production Resource Group, LLC. Sound equipment from Sound Associates. Lighting and rigging equipment provided by PRG. Cod by Gerard Studios. Additional props by BB Props. Special thanks to BraTenders for hosiery and undergarments. Selected costumes by John Kristiansen New York Inc. Millinery by Arnold Levine. Leather wear by David Samuel Menkes. Official rum partner: Newfoundland Screech Rum. Piano courtesy of Yamaha. "Mr. Michael's" underscore arranged by Alec Berlin.

Rehearsed at Gibney Studios in New York.

**Special Thanks to**

Carl Pasbjerg, Alchemy Productions; Russell Godwin, Matt Peplow, Clint Bond, Jr., Nate Putnam.

Savannah Civic Center, Savannah, GA, Monty Jones, Jr., General Manager; and John McCall, Director of Programming, Nederlander National Markets

**Insurance Broker Services**

Maury Donnelly and Parr, Inc.  
Robert B. Middleton, Sr and Meghan Coleman

**Financial Services and banking arrangements by**  
Flagstar Bank N.A.

Originally produced by

Junkyard Dog Productions, Jerry Frankel, Latitude Link, Smith & Brant Theatricals, Steve & Paula Reynolds, David Mirvish, Michael Rubinooff, Alhadeff Productions, Michael Alden & Nancy Nagel Gibbs, Sam Levy, Rodney Rigby, Spencer Ross, Richard Winkler, Yonge Street Theatricals, Sheridan College, Michael & Ellise Coit, Ronald Frankel, Sheri & Les Biller, Richard & Sherry Belkin, Marlene & Gary Cohen, Allan Detsky & Rena Mendelson, Lauren Doll, Barbara H. Freitag, Wendy Gillespie, Laura Little Theatricals, Carl & Jennifer Pasbjerg, Radio Music Entertainment, The Shubert Organization, Cynthia Stroum Tulchin, Bartner Productions, Gwen Arment/Molly Morris & Terry McNicholas, Maureen & Joel Benoliel/Marjorie & Ron Danz, Pamela Cooper/Corey Brunish, Demos Bizar/Tanning & Entertainment, Joshua Goodman/Lauren Stevens, Adam Blanshly Productions/Judith Ann Abrams Productions, Bill & Linda Potter/Rosemary & Kenneth Willman and La Jolla Playhouse and Seattle Repertory Theatre.

**GANDER AND AREA SPCA INC.**

Thank you for coming to the show today! The real Oz Fudge reached out to us on behalf of the Gander SPCA. They have grown out their space and are in need of funds for a new building. If you are so inclined, please scan the QR below to help this worthy cause. Every little bit helps.



**CONNECT WITH US!**

ComeFromAway.com  
Facebook and Youtube: @ComeFromAway  
IG and X: @WeComeFromAway  
#ComeFromAway #WeComeFromAway



All stage work performed by employees represented by IAESE.



United Scenic Artists represents the designers and scenic painters for the American Theatre.



The Director and Choreographer are members of the Stage Directors and Choreographers Society, an independent national labor union.

**JOIN THE FRIENDS OF THE FORD CENTER**

The Ford Center for the Performing Arts is committed to bringing the highest quality entertainment to its stage. However, private support is needed to provide these excellent programs as ticket revenue alone does not cover the costs.

To bridge this gap, we rely on the generosity of our patrons. Private contributions support programs such as Broadway touring productions and special opportunities for students, faculty and the general public to interact with accomplished performers.

**Please help us continue to offer these wonderful cultural events by contributing to our annual Friends Campaign.**

**fordcenter.org/support**

# — Thank You! —

## Friendship Tree Sculpture

### TRUNK

Gertrude C. Ford  
Foundation - \$100,000

Mr. and Mrs. Samuel B.  
Haskell, III - \$50,000

Ms. Nancy B. Starnes - \$50,000

### BOUGH - \$35,000

In Honor of Chancellor  
Robert C. Khayat

### BOUGH - \$25,000

In Honor of Chancellor  
Robert C. Khayat

### ACORN - \$10,000

Kathryn Brewer Black  
Carr Family Charitable Trust

Dr. and Mrs. Steven T. Case  
Bill and Carole Dye

Ron and Nancy Harper

Dr. Billy and Rebecca Long  
Susan and Tom Meredith

Dr. Jim and Mary Sharp Rayner

Mr. Stephen Eric Rowell  
John and Jan Stoner

Dr. and Mrs. Ralph B. Vance, Sr.  
Sharon and Jeffrey S. Vitter

Dr. Margaret A. Wylde

### LEAF - \$1,000

Dot and Bert Allen  
Dr. David D. and Mrs. Loree G. Allen

Janet and Olen Akers

Julia and Robert Aubrey

Bonnie Avery

Mrs. Lucy Banks

Linda Biernacki

Becki and Art Bressler, Jr.

Rex Harrison Brunt

Robin and Denny Buchannon

Keith and Kristina Collins

Cheryl Conlee and  
Michaelene Johnson

Richard and Sherry Cooper

Laura and Robert Currie

Beth and Val Cuthbert

Martha and Henry Dodge

Dave and Eileen Duddleston

Susan and Kevin Duncan

Gaye and Roger Flynt, \$5,000

Ben and Kathy Griffith

Mary Elena Hale

Susan Sadler Hayman

Dr. David H. and Mrs. Lisa A. Holben

Sandra and Matt Holleman

Kate Hooper and Felipe Maciás

Betsy and David Johnston

Rebecca and Rob Jolly

Robert C. Khayat, \$5,000

Annette and Jerry Lee

Patricia and William Lewis, \$6,000

Mary Sexton and Philip Loria, \$2,000

Melody and John Maxey

Kay Castellow McKnight and

French R. McKnight, III

Suzanne Montague

John and Melva Mortimer, Jr.

**J. L. and Diane T. Holloway**  
**\$200,000**

*Green Room and Dressing  
Room Renovations*

Charlotte and Paul Parks  
Mary Lewis Poole  
The Quirk Family  
Linda and John Scarbrough  
René Pulliam and  
Christopher Schager  
Marion and Carolyn Smith  
Hubert and Rose Spears  
Mr. Hubert Staley  
Kathleen and Peter Sukanek  
Walker and Molissia Swaney  
Rhea and Robyn Tannehill  
Samantha L. Turner  
Buddy and Vicky Vance  
Leslie Westbrook and Paolo Frigerio  
Jeannine and Charles White  
Mitzi and Lynn Whittington  
Max and Nila Williams

Suzanne and Noel Wilkin  
Frank and Jane Yerger

### Endowed Funds

Ford Performing Arts Quasi  
Mr. and Mrs. Samuel B. Haskell III  
Mary Ann Mobley & Gary E. Collins  
Clancy Collins White  
Madison Charitable  
Joc and Leigh Anne Carpenter  
Thomas & Liz Farnsworth  
Eley Guild Hardy Architects

### Boxholders

Gertrude C. Ford Foundation  
Chancellor Glenn and  
Mrs. Emily Boyce  
Mr. and Mrs. S. Lawrence Farrington

---

## Friends of the Ford Center as of January 8, 2024

### **PRODUCER (\$2,500+)**

Ron and Nancy Harper  
Impression Solutions - \$25,000  
Dr. Margaret Ann Wyld - \$10,000  
Robert and Margaret Khayat - \$5,000  
Molissia and Walker Swaney - \$5,000  
The Inn at Ole Miss  
Hederman Brothers  
Mr. and Mrs. W. K. Abington III  
George and Ginny Abraham  
Dr. and Mrs. Steven T. Case  
Richard and Sherry Cooper  
Drs. William M. and Carole S. Dye Jr.  
Jan and Lawrence Farrington  
Lassie and Harry Flowers  
Susan and Tom Meredith  
Drs. Alan L. and Debra L. Spurgeon  
Mrs. Mary Douglas Vance

### **DIRECTOR (\$1,000+)**

Julia and Robert Aubrey  
Natalie and Bobby Bailess  
Dr. Ben F. Banahann, III

Carol Jo Barnes  
Rex Brunt  
Denny N. and Robin C. Buchannon  
Keith and Kristi Collins  
Eileen and Dave Duddleston  
Gaye Flynt  
Dr. and Mrs. Lindsey Gunn  
Drs. Mark G. and Susan S. Gunn  
Dr. Edward and Jean Hill  
David and Elizabeth Johnston  
Sandra W. Krieger  
Patricia and William Lewis  
Dr. and Mrs. William S. Mayo  
Mr. and Mrs. John A. Mortimer Jr.  
Mr. Lucius F. Sams Jr.  
Linda and John Scarbrough  
Mary Sharp and Jim Rayner  
Dr. and Mrs. Hubert E. Spears Jr.  
Mrs. Joann R. Stefani  
Tom and Sherry Storey  
Anne and Jerry Veazey  
Mr. and Mrs. Brian K. Walkington  
Nell Burns Wall  
Dr. and Mrs. Noel E. Wilkin

## **ARTIST (\$500+)**

Rosalind and Nash Allen  
Ron and Sandy Brooks  
Candice and Marty Carr  
Beverly and Kevin Cole  
Mary Ann and Don L. Fruge'  
Carolyn W. and Randel C. Gibson  
Ben and Kathy Griffith  
Drs. William and Pamela Lawhead  
Annette and Jerry Lee  
Billy and Rebecca Long  
Dr. Bruce and Lori Longest  
Guy and Susan Mitchell  
Dr. and Mrs. John Neill  
Mr. and Mrs. Lee W. Randall  
Mrs. Regena Rigdon  
Philip Loria and Mary Sexton  
Suzette D. Shelmire  
Dr. and Rev. Edward B. Sisson  
Kathy and Peter Sukanek  
Jimmy and Theda Tatum  
The Younger Foundation  
Steve and Rosie Vassallo  
Dr. and Mrs. Alan T. Williams  
Michael and Brooke Worthy  
Mr. and Mrs. Frank M. Yerger

## **SPONSOR (\$300+)**

David D. Allen and Jennifer  
L. Schoelles  
Katherine K. Allen  
Becki and Art Bressler  
Wanda B. and Charles W. Broun III  
Rob and Laura Butler  
Dr. and Mrs. Robert Carsley  
Jim and Dianne Catt  
Dr. Lisa O. Chandler and Mr.  
Michael W. Bennett  
Jane Thomas Chapman  
Eric and Karan Clark  
Arlen and Rebecca Coyle  
Beth and Val Cuthbert  
Dr. and Mrs. Danny H. Dickey  
Dr. and Mrs. Clark Ethridge Jr.  
Mr. Harold L. Ferguson Jr.  
Regina Ginn  
Alice Hammond  
Jeff and Gale Hammond  
Jane L. Hammond  
Dr. and Mrs. Frank S. Hill Jr.

Dr. and Mrs. William C. Hopper Jr.  
Mr. Max D. Hipp  
Martha Stevens Huckins  
Annie L. Jacobs  
Mrs. Melissa M. Jones  
Catherine and Dean Kidd  
Mr. John Wallace King  
Terry K. League  
Don and Cathy Martin  
Mr. and Mrs. Henry Paris  
Gene and Lyn Price  
Randy and Carol Rawlings  
Dr. & Mrs. Jeff W. Rish III  
Dr. and Mrs. R. Pickett Scruggs III  
Steve and Anne Shirley  
Rachel and Marquis Sledge  
Dr. and Mrs. Earl T. Stubblefield  
Jean Tatum  
Frank W. Trapp

## **FAN (\$150+)**

Craig Brasfield and Stella Hester  
Dr. Carol Britson  
Catherine and William Crews  
Mr. and Mrs. James R. Gatlin Jr.  
Mr. and Mrs. Heyward C. Green  
Gayle G. and Mike Henry  
Betsy and Ed Holcomb  
Clarissa and Robert Jordan  
Mrs. Robert B. and Scottye C. Lee  
Dr. Gary Lockheimer and  
Ms. Juanita Boutin  
Steve and Lulu Maness  
Mr. and Mrs. Randy Mathis  
Ann O'Dell  
Mr. and Mrs. LeRoy H. Paris II  
Christopher J. Schager and  
Rene E. Pulliam  
Drs. Logan H. and Lauren H. Ramsey  
Bill and Laura Mars Richardson  
Ms. Catherine Davis Smith  
Fant Smith  
Tim Stamps  
Mr. and Mrs. Mike. Staten  
Lynn P. Stewart  
Mr. and Mrs. Christopher T. Thornton  
Laurie and Jeff Triplette  
Mr. and Mrs. David K. Wells  
Mrs. Rosalie M. Willett  
Ms. June R. Williamson

*The Spring 2024 season is sponsored in part by  
The Inn at Ole Miss, Impression Solutions Inc.,  
and Hederman Brothers Printing.*

The Inn  
at *Ole Miss*  
HOTEL & CONFERENCE CENTER

